

PREPARED FOR  
J KRUZAN  
CONSTRUCTION & REMODELING  
921 PARK ST.  
UNIT "C"  
LAKE GENEVA WI 53147

PLAT OF SURVEY

-OF-

LOT 3 CERTIFIED SURVEY MAP NO. 4007, LOCATED IN THE  
SOUTHEAST 1/4 OF SECTION 26, TOWN 1 NORTH, RANGE 18  
EAST, WALWORTH COUNTY, WISCONSIN.

KROTT SURVEYING INC.

N3705 WILLOW BEND LANE  
LAKE GENEVA WI. 53147  
PHONE # (262)248-3697  
FAX # (262)249-0639

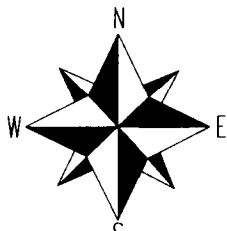
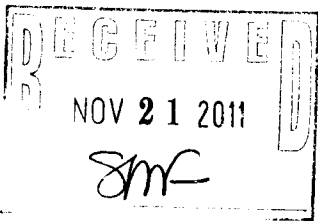
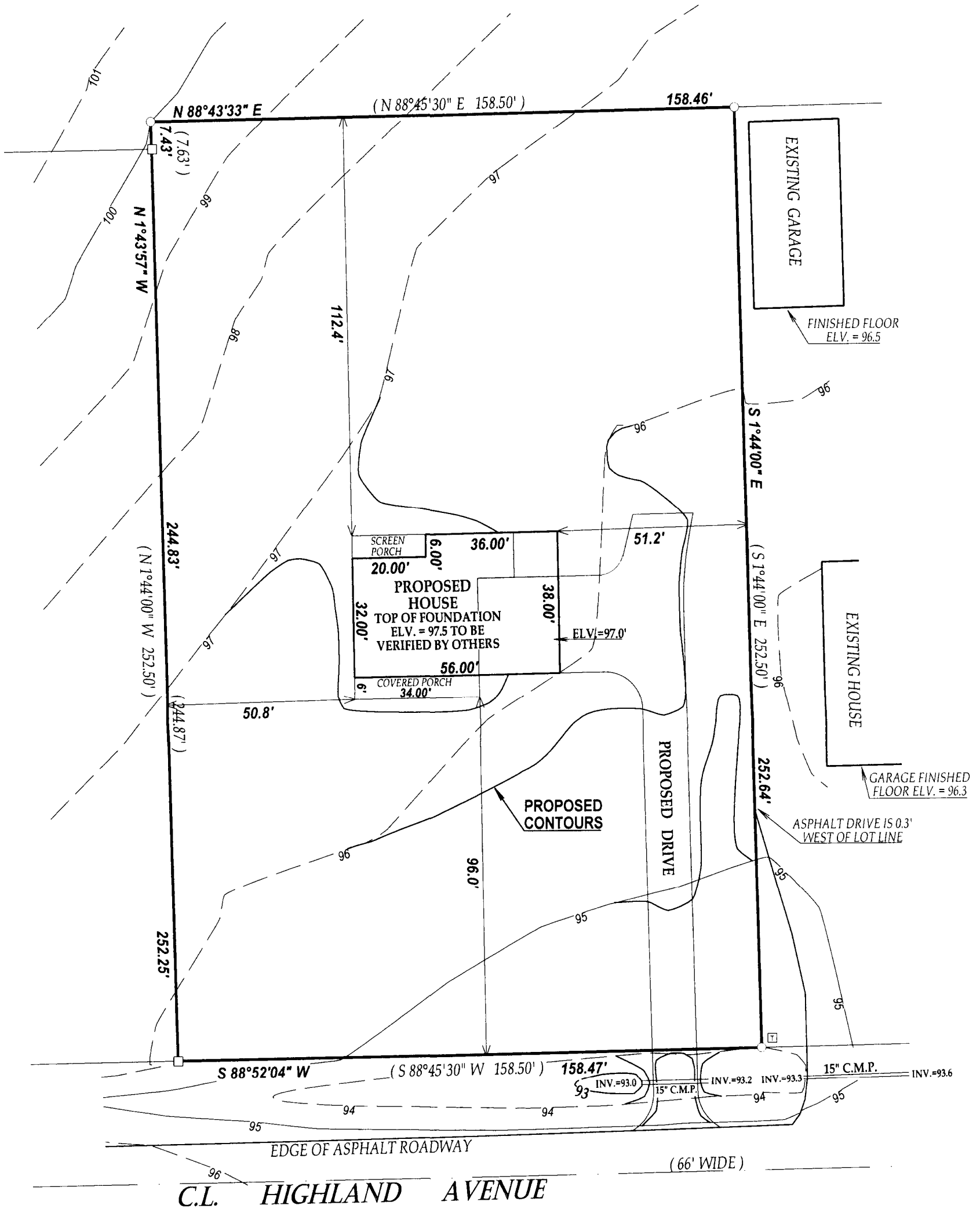

SCALE 1" = 30'

NOTE: BEARINGS ARE REFERENCED TO C.S.M. # 4007

I have surveyed the above-described property and the above map is a true representation thereof and shows the size and location of the property, its exterior boundaries, the location and dimensions of all structures thereon, fences apparent easements and roadways and visible encroachments, if any.

This survey is made for the exclusive use of the present owners of the property, and also those who purchase, mortgage, or insure the title thereto within one (1) year from date hereof; and as to them I warrant the accuracy of said survey map.

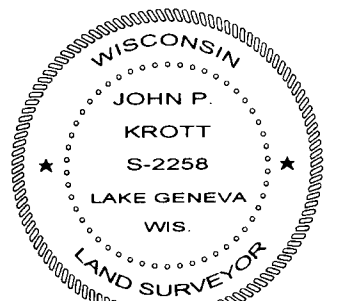

DATED THIS 19th DAY OF OCTOBER 2011.

*John P. Krott*  
JOHN KROTT S - 2258  
Wisconsin Registered Land Surveyor  
(original if signed in red)

118-3092